

# Wellington's Victory or the Battle of Vittoria (Wellingtons Sieg), Op. 91

Beethoven

## Wellington's Victory or the Battle of Vittoria (Wellingtons Sieg) Op. 91

### I. Battle

### ERSTE ABTHEILUNG. Schlacht.

Trommeln und Trompeten an der englischen Seite.

Englische Trommeln zuerst allein.

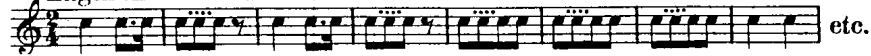

NB. Dieses Trommeln wird eine Weile piano nach und nach immer stärker, nämlich von *crescendo poco a poco* bis zum *ff* fortgesetzt. — Leidet es der Platz, fängt man von der äussersten Entfernung an, und nähert sich immer mehr und mehr.

Dann treten dazu Englische Trompeten in Es.

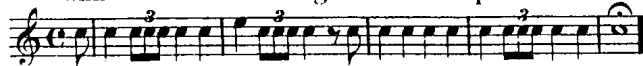

Hierauf folgt der Marsch: **Rûle Britania.**

### Marcia: Rûle Britania.

*cresc. poco a poco*

Flauto piccolo. *p*

Clarineti in B. *p<sup>2</sup>*

Fagotti. *p*

Corni in Es. *p*

Tromba in Es. *p*

Triangolo. *p*

Piatti e Gran Tamburo. *p sempre*

Violino I.

Violino II.

Viola.

Violoncello e Basso.

*cresc. poco a poco*

*cresc. poco a poco*

*cresc. poco a poco*

*cresc. poco a poco*

*cresc. poco a poco*

*cresc. poco a poco*

*cresc. poco a poco*

Wellington's Victory or the Battle of Vittoria (Wellingtons Sieg), Op. 91

**Trommeln und Trompeten an der französischen Seite.**

Französische Trommeln zuerst allein.

NB. Dieses Trommeln wird eben so wie an der englischen Seite eine Weile piano, nach und nach immer stärker, nämlich von *crescendo poco a poco* bis zum *ff* fortgesetzt. — Leidet es der Platz, fängt man eben auch von der äussersten Entfernung an, und nähert sich immer mehr und mehr.

Dann treten dazu Französische Trompeten in C.

Hierauf folgt der Marsch: **Marlborough.**

**Marcia: Marlborough.**

Wellington's Victory or the Battle of Vittoria (Wellingtons Sieg), Op. 91

Wellington's Victory or the Battle of Vittoria (Wellingtons Sieg), Op. 91

Wellington's Victory or the Battle of Vittoria (Wellingtons Sieg), Op. 91

Wellington's Victory or the Battle of Vittoria (Wellingtons Sieg), Op. 91

**Aufforderung.**

Tromba in C an der französischen Seite.

**Gegenruf.**

Tromba in Es an der englischen Seite.

*attacca:*

**Schlacht.**

**Allegro. 0**

Flauto piccolo.  
Flauti.  
Oboi.  
Clarinetti in B.  
Fagotti.  
Corni in Es.  
Corni in C.  
Trombe in D.  
Tromba in Es.  
Tromba in C.  
Tromboni.  
Ratsche  
an der englisch. Seite.  
Ratsche  
an der franz. Seite.  
Violino I.  
Violino II.  
Viola.  
Violoncello  
e Basso.

● Kanonen an der englischen Seite.  
○ Kanonen an der französischen Seite.

Wellington's Victory or the Battle of Vittoria (Wellingtons Sieg), Op. 91

Wellington's Victory or the Battle of Vittoria (Wellingtons Sieg), Op. 91

# Wellington's Victory or the Battle of Vittoria (Wellingtons Sieg), Op. 91

Wellington's Victory or the Battle of Vittoria (Wellingtons Sieg), Op. 91

Wellington's Victory or the Battle of Vittoria (Wellingtons Sieg), Op. 91

Lyrics: *Wellington's Victory or the Battle of Vittoria (Wellingtons Sieg), Op. 91*

Key signature: B-flat major (two flats)

Time signature: 2/4

Tempo: Allegretto

Dynamic markings: *f* (forte), *sf* (sforzando), *dr.* (drum)

Articulation: *acc.* (accents), *tr.* (trills), *tr.* (trills), *tr.* (trills)

Rehearsal marks: 1, 2, 3, 4, 5, 6, 7, 8, 9, 10, 11, 12, 13, 14, 15, 16, 17, 18, 19, 20, 21, 22, 23, 24, 25, 26, 27, 28, 29, 30, 31, 32, 33, 34, 35, 36, 37, 38, 39, 40, 41, 42, 43, 44, 45, 46, 47, 48, 49, 50, 51, 52, 53, 54, 55, 56, 57, 58, 59, 60, 61, 62, 63, 64, 65, 66, 67, 68, 69, 70, 71, 72, 73, 74, 75, 76, 77, 78, 79, 80, 81, 82, 83, 84, 85, 86, 87, 88, 89, 90, 91, 92, 93, 94, 95, 96, 97, 98, 99, 100, 101, 102, 103, 104, 105, 106, 107, 108, 109, 110, 111, 112, 113, 114, 115, 116, 117, 118, 119, 120, 121, 122, 123, 124, 125, 126, 127, 128, 129, 130, 131, 132, 133, 134, 135, 136, 137, 138, 139, 140, 141, 142, 143, 144, 145, 146, 147, 148, 149, 150, 151, 152, 153, 154, 155, 156, 157, 158, 159, 160, 161, 162, 163, 164, 165, 166, 167, 168, 169, 170, 171, 172, 173, 174, 175, 176, 177, 178, 179, 180, 181, 182, 183, 184, 185, 186, 187, 188, 189, 190, 191, 192, 193, 194, 195, 196, 197, 198, 199, 200, 201, 202, 203, 204, 205, 206, 207, 208, 209, 210, 211, 212, 213, 214, 215, 216, 217, 218, 219, 220, 221, 222, 223, 224, 225, 226, 227, 228, 229, 230, 231, 232, 233, 234, 235, 236, 237, 238, 239, 240, 241, 242, 243, 244, 245, 246, 247, 248, 249, 250, 251, 252, 253, 254, 255, 256, 257, 258, 259, 260, 261, 262, 263, 264, 265, 266, 267, 268, 269, 270, 271, 272, 273, 274, 275, 276, 277, 278, 279, 280, 281, 282, 283, 284, 285, 286, 287, 288, 289, 290, 291, 292, 293, 294, 295, 296, 297, 298, 299, 300, 301, 302, 303, 304, 305, 306, 307, 308, 309, 310, 311, 312, 313, 314, 315, 316, 317, 318, 319, 320, 321, 322, 323, 324, 325, 326, 327, 328, 329, 330, 331, 332, 333, 334, 335, 336, 337, 338, 339, 340, 341, 342, 343, 344, 345, 346, 347, 348, 349, 350, 351, 352, 353, 354, 355, 356, 357, 358, 359, 360, 361, 362, 363, 364, 365, 366, 367, 368, 369, 370, 371, 372, 373, 374, 375, 376, 377, 378, 379, 380, 381, 382, 383, 384, 385, 386, 387, 388, 389, 390, 391, 392, 393, 394, 395, 396, 397, 398, 399, 400, 401, 402, 403, 404, 405, 406, 407, 408, 409, 410, 411, 412, 413, 414, 415, 416, 417, 418, 419, 420, 421, 422, 423, 424, 425, 426, 427, 428, 429, 430, 431, 432, 433, 434, 435, 436, 437, 438, 439, 440, 441, 442, 443, 444, 445, 446, 447, 448, 449, 450, 451, 452, 453, 454, 455, 456, 457, 458, 459, 460, 461, 462, 463, 464, 465, 466, 467, 468, 469, 470, 471, 472, 473, 474, 475, 476, 477, 478, 479, 480, 481, 482, 483, 484, 485, 486, 487, 488, 489, 490, 491, 492, 493, 494, 495, 496, 497, 498, 499, 500, 501, 502, 503, 504, 505, 506, 507, 508, 509, 510, 511, 512, 513, 514, 515, 516, 517, 518, 519, 520, 521, 522, 523, 524, 525, 526, 527, 528, 529, 530, 531, 532, 533, 534, 535, 536, 537, 538, 539, 540, 541, 542, 543, 544, 545, 546, 547, 548, 549, 550, 551, 552, 553, 554, 555, 556, 557, 558, 559, 560, 561, 562, 563, 564, 565, 566, 567, 568, 569, 570, 571, 572, 573, 574, 575, 576, 577, 578, 579, 580, 581, 582, 583, 584, 585, 586, 587, 588, 589, 590, 591, 592, 593, 594, 595, 596, 597, 598, 599, 600, 601, 602, 603, 604, 605, 606, 607, 608, 609, 610, 611, 612, 613, 614, 615, 616, 617, 618, 619, 620, 621, 622, 623, 624, 625, 626, 627, 628, 629, 630, 631, 632, 633, 634, 635, 636, 637, 638, 639, 640, 641, 642, 643, 644, 645, 646, 647, 648, 649, 650, 651, 652, 653, 654, 655, 656, 657, 658, 659, 660, 661, 662, 663, 664, 665, 666, 667, 668, 669, 670, 671, 672, 673, 674, 675, 676, 677, 678, 679, 680, 681, 682, 683, 684, 685, 686, 687, 688, 689, 690, 691, 692, 693, 694, 695, 696, 697, 698, 699, 700, 701, 702, 703, 704, 705, 706, 707, 708, 709, 710, 711, 712, 713, 714, 715, 716, 717, 718, 719, 720, 721, 722, 723, 724, 725, 726, 727, 728, 729, 730, 731, 732, 733, 734, 735, 736, 737, 738, 739, 740, 741, 742, 743, 744, 745, 746, 747, 748, 749, 750, 751, 752, 753, 754, 755, 756, 757, 758, 759, 760, 761, 762, 763, 764, 765, 766, 767, 768, 769, 770, 771, 772, 773, 774, 775, 776, 777, 778, 779, 780, 781, 782, 783, 784, 785, 786, 787, 788, 789, 790, 791, 792, 793, 794, 795, 796, 797, 798, 799, 800, 801, 802, 803, 804, 805, 806, 807, 808, 809, 810, 811, 812, 813, 814, 815, 816, 817, 818, 819, 820, 821, 822, 823, 824, 825, 826, 827, 828, 829, 830, 831, 832, 833, 834, 835, 836, 837, 838, 839, 840, 841, 842, 843, 844, 845, 846, 847, 848, 849, 850, 851, 852, 853, 854, 855, 856, 857, 858, 859, 860, 861, 862, 863, 864, 865, 866, 867, 868, 869, 870, 871, 872, 873, 874, 875, 876, 877, 878, 879, 880, 881, 882, 883, 884, 885, 886, 887, 888, 889, 890, 891, 892, 893, 894, 895, 896, 897, 898, 899, 900, 901, 902, 903, 904, 905, 906, 907, 908, 909, 910, 911, 912, 913, 914, 915, 916, 917, 918, 919, 920, 921, 922, 923, 924, 925, 926, 927, 928, 929, 930, 931, 932, 933, 934, 935, 936, 937, 938, 939, 940, 941, 942, 943, 944, 945, 946, 947, 948, 949, 950, 951, 952, 953, 954, 955, 956, 957, 958, 959, 960, 961, 962, 963, 964, 965, 966, 967, 968, 969, 970, 971, 972, 973, 974, 975, 976, 977, 978, 979, 980, 981, 982, 983, 984, 985, 986, 987, 988, 989, 990, 991, 992, 993, 994, 995, 996, 997, 998, 999, 1000

# Wellington's Victory or the Battle of Vittoria (Wellingtons Sieg), Op. 91

Meno Allegro.

Wellington's Victory or the Battle of Vittoria (Wellingtons Sieg), Op. 91

Wellington's Victory or the Battle of Vittoria (Wellingtons Sieg), Op. 91

Wellington's Victory or the Battle of Vittoria (Wellingtons Sieg), Op. 91

Wellington's Victory or the Battle of Vittoria (Wellingtons Sieg), Op. 91

Wellington's Victory or the Battle of Vittoria (Wellingtons Sieg), Op. 91

Wellington's Victory or the Battle of Vittoria (Wellingtons Sieg), Op. 91

Wellington's Victory or the Battle of Vittoria (Wellingtons Sieg), Op. 91

Wellington's Victory or the Battle of Vittoria (Wellingtons Sieg), Op. 91

Wellington's Victory or the Battle of Vittoria (Wellingtons Sieg), Op. 91

# Sturm-Marsch.

Allegro assai.

*Englische Trommeln verstärkt durch die an der französischen Seite.*

R 10

Wellington's Victory or the Battle of Vittoria (Wellingtons Sieg), Op. 91

Wellington's Victory or the Battle of Vittoria (Wellingtons Sieg), Op. 91

Wellington's Victory or the Battle of Vittoria (Wellingtons Sieg), Op. 91

Wellington's Victory or the Battle of Vittoria (Wellingtons Sieg), Op. 91

Sempre più Allegro.

Wellington's Victory or the Battle of Vittoria (Wellingtons Sieg), Op. 91

*Presto*

Wellington's Victory or the Battle of Vittoria (Wellingtons Sieg), Op. 91

*a 2.*

Tromba an der engl. Seite tacet.

Wellington's Victory or the Battle of Vittoria (Wellingtons Sieg), Op. 91

Wellington's Victory or the Battle of Vittoria (Wellingtons Sieg), Op. 91

Wellington's Victory or the Battle of Vittoria (Wellingtons Sieg), Op. 91

Wellington's Victory or the Battle of Vittoria (Wellingtons Sieg), Op. 91

Wellington's Victory or the Battle of Vittoria (Wellingtons Sieg), Op. 91

Wellington's Victory or the Battle of Vittoria (Wellingtons Sieg), Op. 91

Wellington's Victory or the Battle of Vittoria (Wellingtons Sieg), Op. 91

Wellington's Victory or the Battle of Vittoria (Wellingtons Sieg), Op. 91

Wellington's Victory or the Battle of Vittoria (Wellingtons Sieg), Op. 91

Wellington's Victory or the Battle of Vittoria (Wellingtons Sieg), Op. 91

Wellington's Victory or the Battle of Vittoria (Wellingtons Sieg), Op. 91

Andante.

Wellington's Victory or the Battle of Vittoria (Wellingtons Sieg), Op. 91

# Wellington's Victory or the Battle of Vittoria (Wellingtons Sieg), Op. 91
